

## Domain Name - kobbsglobal.com

### WhoIs Information

**Registered :** No

**Domain age :** 14 Years 10 Months 6 Days

**Tech email :** [delekobbs@yahoo.com](mailto:delekobbs@yahoo.com)

**Name servers :** ns2.weblagos.com

**Created at :** 21-Jun-2010

**Changed at :** 17-Jun-2020

**Expire at :** 21-Jun-2021

**Registrant name :** Dele Adekoya

**Admin name :** Dele Adekoya

**Registrant country :**  NG

**Admin country :**  NG

**Registrant phone :** +234.8037080258

**Admin phone :** +234.8037080258

### Moz information

**Subdomain normalized :** 2.152502537

**Subdomain raw :** 0.2152502686

**Url normalized :** 3.5

**Url raw :** 0.349999994

**Http status code :** 302

**Domain authority :** 23

**Page authority :** 35

**External quality link :** 15

**Links :** 41

### Link information

**Backlink count :** 15

**Total link count :** 41

**Mozrank :** 3.5

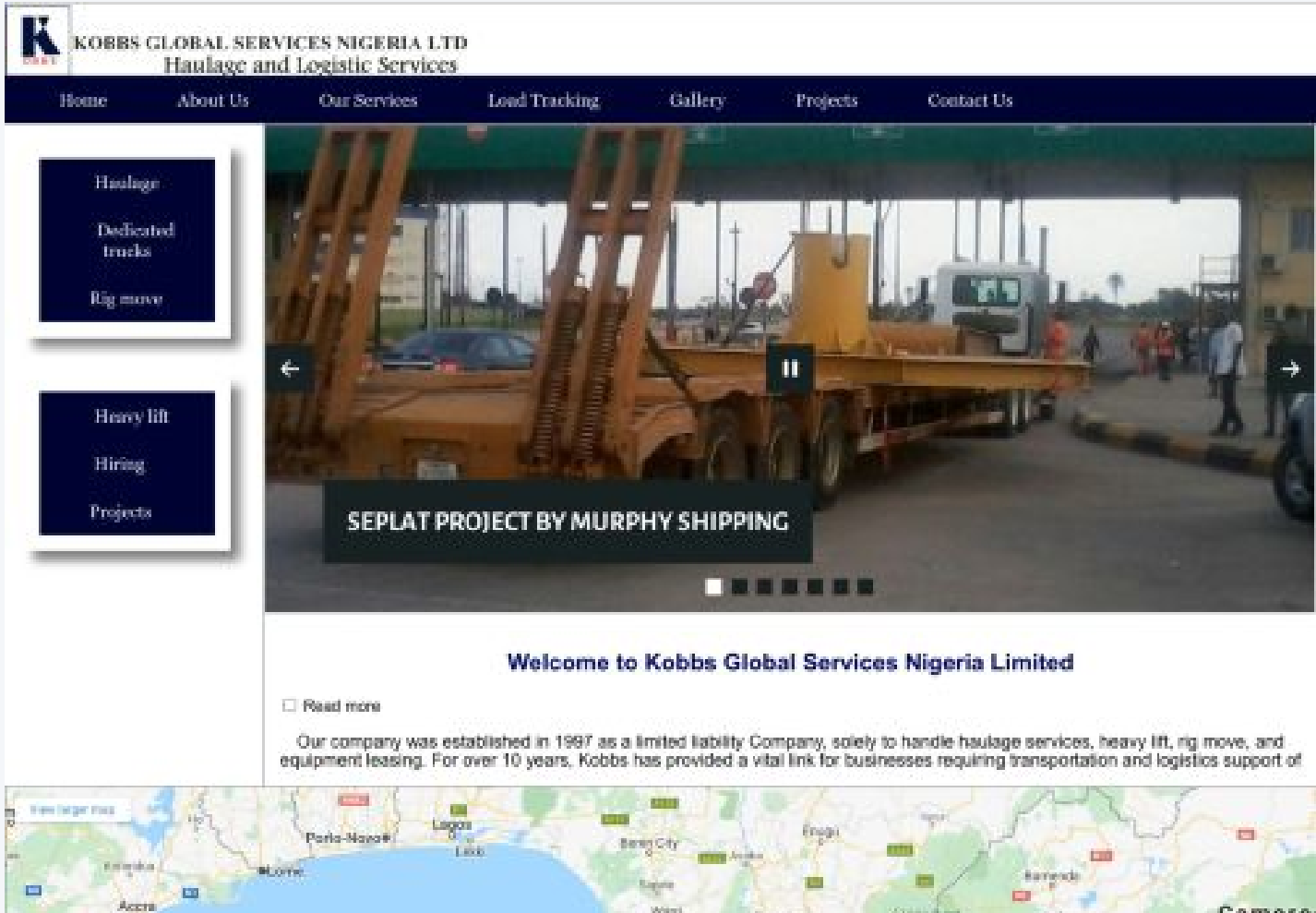

## Mobile Friendly Check

Performance : 41.83

Emulated Form Factor **Mobile**

Locale **En-US**

Category **Performance**

## Field Data

Over the last 30 days, the field data shows that this page has an **Moderate** speed compared to other pages in the Chrome User Experience Report. **We are showing The 75th percentile of FCP and The 95th percentile of FID**

First Contentful Paint (FCP)

Metric Category

First Input Delay (FID)

Metric Category

Overall Category

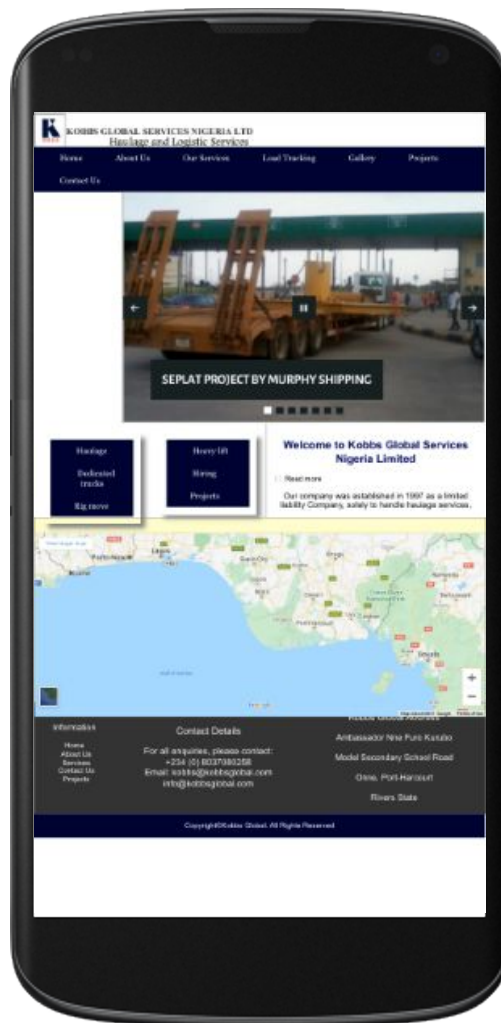

## Origin Summary

All pages served from this origin have a **Slow** speed compared to other pages in the Chrome User Experience Report Over the last 30 days.To view suggestions tailored to each page, analyze individual page URLs.

First Contentful Paint (FCP)

Metric Category

First Input Delay (FID)

Metric Category

Overall Category

## Lab Data

First Contentful Paint

First Contentful Paint marks the time at which the first text or image is painted. [Learn more](#)

3.8 s

First Meaningful Paint

First Meaningful Paint measures when the primary content of a page is visible. [Learn more](#)

3.8 s

Speed Index

Speed Index shows how quickly the contents of a page are visibly populated. [Learn more](#)

5.7 s

First CPU Idle

First CPU Idle marks the first time at which the page's main thread is quiet enough to handle input. [Learn more](#)

5.7 s

Time to Interactive

Time to interactive is the amount of time it takes for the page to become fully interactive. [Learn more](#)

12.1 s

Max Potential First Input Delay

The maximum potential First Input Delay that your users could experience is the duration, in milliseconds, of the longest task. [Learn more](#)

180 ms

## Audit Data

Keep request counts low and transfer sizes small

To set budgets for the quantity and size of page resources, add a budget.json file. [Learn More](#)

56 requests • 2,816 KiB

### Eliminate render-blocking resources

Resources are blocking the first paint of your page. Consider delivering critical JS/CSS inline and deferring all non-critical JS/styles. [Learn More](#)

Potential savings of 0 ms

### Efficiently encode images

Optimized images load faster and consume less cellular data. [Learn More](#)

### Enable text compression

Text-based resources should be served with compression (gzip, deflate or brotli) to minimize total network bytes. [Learn More](#)

Potential savings of 99 KiB

### Serve static assets with an efficient cache policy

A long cache lifetime can speed up repeat visits to your page. [Learn More](#)

22 resources found

### Reduce the impact of third-party code

Third-party code can significantly impact load performance. Limit the number of redundant third-party providers and try to load third-party code after your page has primarily finished loading. [Learn More](#)

Third-party code blocked the main thread for 460 ms

### Network Round Trip Times

Network round trip times (RTT) have a large impact on performance. If the RTT to an origin is high, it's an indication that servers closer to the user could improve performance. [Learn More](#)

0 ms

### Estimated Input Latency

Estimated Input Latency is an estimate of how long your app takes to respond to user input, in milliseconds, during the busiest 5s window of page load. If your latency is higher than 50 ms, users may perceive your app as laggy. [Learn More](#)

40 ms

### First Contentful Paint (3G)

First Contentful Paint 3G marks the time at which the first text or image is painted while on a 3G network. [Learn More](#)

7245 ms

### Total Blocking Time

Sum of all time periods between FCP and Time to Interactive, when task length exceeded 50ms, expressed in milliseconds.

250 ms

## Reduce JavaScript execution time

Consider reducing the time spent parsing, compiling, and executing JS. You may find delivering smaller JS payloads helps with this. [Learn More](#)

1.7 s

## Defer offscreen images

Consider lazy-loading offscreen and hidden images after all critical resources have finished loading to lower time to interactive. [Learn More](#)

## Server Backend Latencies

Server latencies can impact web performance. If the server latency of an origin is high, it's an indication the server is overloaded or has poor backend performance. [Learn More](#)

0 ms

## Properly size images

Serve images that are appropriately-sized to save cellular data and improve load time. [Learn More](#)

## Remove unused CSS

Remove dead rules from stylesheets and defer the loading of CSS not used for above-the-fold content to reduce unnecessary bytes consumed by network activity. [Learn More](#)

Potential savings of 16 KiB

## Avoid enormous network payloads

Large network payloads cost users real money and are highly correlated with long load times. [Learn More](#)

Total size was 2,816 KiB

## Minimize main-thread work

Consider reducing the time spent parsing, compiling and executing JS. You may find delivering smaller JS payloads helps with this. [Learn More](#)

3.0 s

## Serve images in next-gen formats

Image formats like JPEG 2000, JPEG XR, and WebP often provide better compression than PNG or JPEG, which means faster downloads and less data consumption. [Learn More](#)

Potential savings of 1,186 KiB

## Avoid chaining critical requests

The Critical Request Chains below show you what resources are loaded with a high priority. Consider reducing the length of chains, reducing the download size of resources, or deferring the download of unnecessary resources to improve page load.

[Learn More](#)

1 chain found

## Avoid enormous network payloads

A large DOM will increase memory usage, cause longer [Learn More](#)  
88 elements

## Avoid multiple page redirects

Redirects introduce additional delays before the page can be loaded. [Learn More](#)

## Minify JavaScript

Minifying JavaScript files can reduce payload sizes and script parse time. [Learn More](#)

## User Timing marks and measures

Consider instrumenting your app with the User Timing API to measure your app's real-world performance during key user experiences. [Learn More](#)

### IP Information

**ISP :** AS29550 Simply Transit Ltd

**Ip :** 213.229.107.49

**Country :**  UNITED KINGDOM

**City :** London

**Region :** England

**Timezone :** Europe/London

**Latitude :** 51.5085

**Longitude :** -0.1257

### Malware Scan Info

**Google safe browser norton :** Safe

**Norton :** untested

### Search Engine Index Info

**Google index :** 40

**Bing index :** 1

**Yahoo index :** 0

### Sites in Same IP

1. nasarawastate.gov.ng

2. macadamsnigeria.com

### Related Websites

1.

3. goatmeathq.com.ng
4. cacvocwinnipeg.ca
5. aartisteel.net
6. jenniezdesigns.com
7. mail.hrssgirls.com
8. carolstandardconventichi.com
9. IP-Address-Lookup.com

## Social Network Information - kobbsglobal.com

Social Network Information	
Facebook share : 0	Pinterest Info : 0
Facebook comment : 0	Xing Info : 0
Facebook like : 0	Buffer Info : 0
Reddit Score : 0	Reddit Ups : 0
Reddit downs : 0	

## Keyword & Meta Information - kobbsglobal.com

TITLE & METATAGS
<b>Title</b> kobbsglobal

Blocked by robots.txt : No	Blocked by meta-robots : No
Links nofollowed by meta-robots : No	Total keywords : 339



## Html headings

### H1(1)

1. Welcome to Kobbs Global Services Nigeria Limited

### H2(0)

No h2 tag found

### H3(3)

1. Information
2. Contact Details
3. Kobbs Global Address

### H4(6)

1. Home About Us Services Contact Us Projects  
Contact Details For all enquiries, please contact: +234 (0) 8037080258 Email: kobbs@kobbsglobal.com info@kobbsglobal.com Kobbs Global Address Ambassador Nne Furo Kurubo Model Secondary School Road Onne, Port-Harcourt Rivers State
2. For all enquiries, please contact: +234 (0) 8037080258 Email: kobbs@kobbsglobal.com info@kobbsglobal.com
3. Ambassador Nne Furo Kurubo
4. Model Secondary School Road
5. Onne, Port-Harcourt
6. Rivers State

### H5(0)

No h5 tag found

## H6(0)

No h6 tag found

### KEYWORD ANALYSIS

#### == Single word keywords ==

SINGLE KEYWORDS	OCCURRENCES	DENSITY	POSSIBLE SPAM
	16	4.72 %	No
Kobbs	4	1.18 %	No
Global	4	1.18 %	No
equipment	3	0.885 %	No
services	3	0.885 %	No
Our	3	0.885 %	No
lift	3	0.885 %	No
Services	3	0.885 %	No
move	3	0.885 %	No
trucks	3	0.885 %	No
Projects	2	0.59 %	No
Nigeria	2	0.59 %	No
company	2	0.59 %	No
service	2	0.59 %	No
support	2	0.59 %	No
leasing	2	0.59 %	No
years	2	0.59 %	No
transportation	2	0.59 %	No
logistics	2	0.59 %	No
drivers	2	0.59 %	No

#### == Two words keywords ==

2 WORD PHRASES	OCCURRENCES	DENSITY	POSSIBLE SPAM
of the	3	0.885 %	No
we have	3	0.885 %	No

2 WORD PHRASES	OCCURRENCES	DENSITY	POSSIBLE SPAM
Our	3	0.885 %	No
Kobbs Global	3	0.885 %	No
equipment leasing	2	0.59 %	No
Rig move	2	0.59 %	No
to our	2	0.59 %	No
in the	2	0.59 %	No
Hiring	2	0.59 %	No
and equipment	2	0.59 %	No
kobbsglobal	1	0.295 %	No
and tractors	1	0.295 %	No
equipment and	1	0.295 %	No
Our equipment	1	0.295 %	No
Rivers state	1	0.295 %	No
state Our	1	0.295 %	No
in Rivers	1	0.295 %	No
transporters in	1	0.295 %	No
preferred transporters	1	0.295 %	No
most preferred	1	0.295 %	No

**== Three words keywords ==**

3 WORD PHRASES	OCCURRENCES	DENSITY	POSSIBLE SPAM
and equipment leasing	2	0.59 %	No
kobbsglobal Home	1	0.295 %	No
preferred transporters in	1	0.295 %	No
Our equipment and	1	0.295 %	No
state Our equipment	1	0.295 %	No
Rivers state Our	1	0.295 %	No
in Rivers state	1	0.295 %	No
transporters in Rivers	1	0.295 %	No
most preferred transporters	1	0.295 %	No
and tractors are	1	0.295 %	No
the most preferred	1	0.295 %	No
of the most	1	0.295 %	No

3 WORD PHRASES	OCCURRENCES	DENSITY	POSSIBLE SPAM
one of the	1	0.295 %	No
become one of	1	0.295 %	No
have become one	1	0.295 %	No
we have become	1	0.295 %	No
inception we have	1	0.295 %	No
equipment and tractors	1	0.295 %	No
are well maintained	1	0.295 %	No
tractors are well	1	0.295 %	No

**== Four words keywords ==**

4 WORD PHRASES	OCCURRENCES	DENSITY	POSSIBLE SPAM
kobbsglobal Home	1	0.295 %	No
most preferred transporters in	1	0.295 %	No
Our equipment and tractors	1	0.295 %	No
state Our equipment and	1	0.295 %	No
Rivers state Our equipment	1	0.295 %	No
in Rivers state Our	1	0.295 %	No
transporters in Rivers state	1	0.295 %	No
preferred transporters in Rivers	1	0.295 %	No
the most preferred transporters	1	0.295 %	No
and tractors are well	1	0.295 %	No
of the most preferred	1	0.295 %	No
one of the most	1	0.295 %	No
become one of the	1	0.295 %	No
have become one of	1	0.295 %	No
we have become one	1	0.295 %	No
inception we have become	1	0.295 %	No
the inception we have	1	0.295 %	No
equipment and tractors are	1	0.295 %	No
tractors are well maintained	1	0.295 %	No
right from the inception	1	0.295 %	No

## Alexa Information - kobbsglobal.com

### General information

**Domain name :** kobbsglobal.com

**Global Rank :** No data

**Daily Time on Site :** No data

**Search Traffic :** No data

**Bounce Rate :** No data

**Total sites link in :** 201

### Top 5 similar sites by audience overlap

SI	Similar sites	Overlap score
No data found!		

### Top 5 keywords by traffic

Keywords	Search Traffic	Share of voice
No data found!		

### Top 4 keyword gaps

Keywords driving traffic to competitors, but not to this site	Avg. traffic to competitors	Search popularity
No data found!		

### Top 4 easy-to-rank keywords

Popular keywords within this site`s competitive power	Relevance to this site	Search popularity
No data found!		

### Top 4 buyer keywords

Keywords that show a high purchase intent	Avg. traffic to competitors	Organic competition
No data found!		

Top 4 optimization opportunities		
Very popular keywords already driving some traffic to this site	Search popularity	Organic share of voice
No data found!		

Top 5 referral sites	
Sites by how many other sites drive traffic to them	Referral sites
No data found!	

Site flow	
Visited just before & right after domain	Visited just before & right after domain percentage
No data found!	

Top 5 audience overlap		
Similar sites to this site	Site’s overlap score	Alexa rank
No data found!		

Top 3 audience geography	
Visitors by country	Visitors by country percentage
No data found!	