

Domain Name - partitiontak.com

WhoIs Information

Registered : No

Domain age : 4 Years 11 Months 1 Days

Tech email : proxy@whoisprotectservice.com

Name servers : ns2.gm111.parklogic.com

Created at : 28-Feb-2020

Changed at : 01-Mar-2021

Expire at : 28-Feb-2021

Registrant name : Whois Privacy Protection Service by onamae.com

Admin name : Whois Privacy Protection Service by onamae.com

Registrant country :  JP

Admin country :  JP

Registrant phone : +81.354562560

Admin phone : +81.354562560

Moz information

Subdomain normalized : 1.392143607

Subdomain raw : 0.1392143667

Url normalized : 3.400000095

Url raw : 0.3400000036

Http status code : 5

Domain authority : 14

Page authority : 34

External quality link : 335

Links : 370

Link information

Backlink count : 335

Total link count : 370

Mozrank : 3.400000095

Search Internet

Search here



Trending News

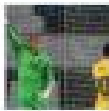

Messi misses penalty as Barcelona fail in latest PSG comeback attempt

Lionel Messi scored one stunning goal but then had a penalty saved as Barcelona failed in their attempt to produce a second Champions League comeback for the ages against Paris Saint-Germain on Wednesday, a 1-1 draw taking the French side through to the...

4:37 AM



Minnesota Supreme Court rejects Derek Chauvin appeal, opening door for another murder charge in George

The Minnesota Supreme Court ruling means a trial judge could reinstate a third-degree murder charge against Derek Chauvin for George Floyd's death.

USA TODAY



The Megayacht-Racing Billionaires Invading New Zealand in the

Sign-in Sign-up

Log in with

Email Address

Password

Remember me

Forgot password?

Breaking News



Trump jurors picked for Derek Chauvin case: 1 says trial may delay his wedding

ABC News



Sex Worker Bill Admitted to Being in Pelosi's Office Wars Case Moved from D.C. Because of 'Cultural'

Law & Crime



State Dept. says it's Trump State Department fact sheet on Wuhan lab

Washington Examiner



FBI must target white supremacists' infiltration of police agencies, congressman says

The Guardian



Several odds for investigations into how COP

Categories

- Automotive
- Entertainment
- Health
- Lifestyle
- Money
- News
- Sports
- Travel
- Videos

Mobile Friendly Check

Performance : 42.36

Emulated Form Factor **Mobile**

Locale **En-US**

Category **Performance**

Field Data

Over the last 30 days, the field data shows that this page has an **Moderate** speed compared to other pages in the Chrome User Experience Report. We are showing **The 75th percentile of FCP and The 95th percentile of FID**

First Contentful Paint (FCP)

6991 ms

Metric Category

SLOW

First Input Delay (FID)

216 ms

Metric Category

AVERAGE

Overall Category

SLOW

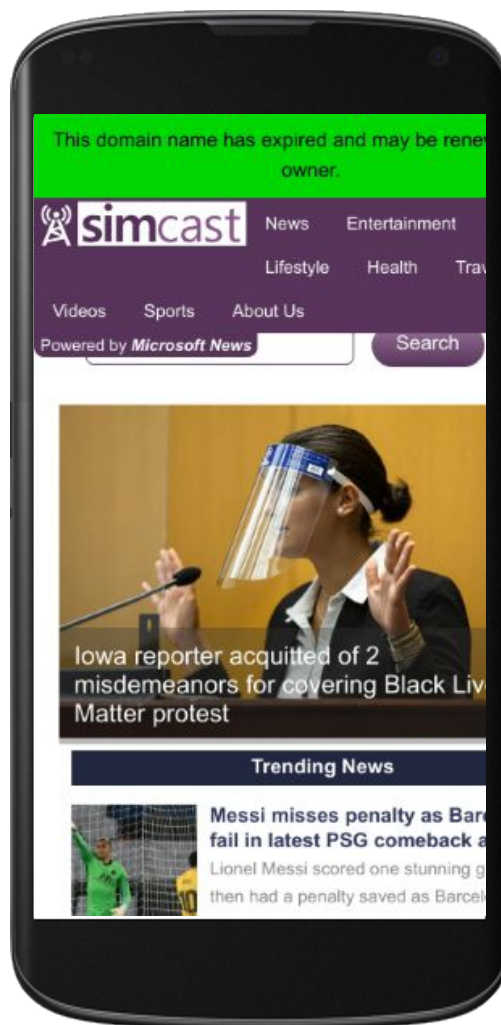

Origin Summary

All pages served from this origin have a **Slow** speed compared to other pages in the Chrome User Experience Report Over the last 30 days. To view suggestions tailored to each page, analyze individual page URLs.

First Contentful Paint (FCP)

6880 ms

Metric Category

SLOW

First Input Delay (FID)

216 ms

Metric Category

AVERAGE

Overall Category

SLOW

Lab Data

First Contentful Paint

First Contentful Paint marks the time at which the first text or image is painted. [Learn more](#)

2.9 s

First Meaningful Paint

First Meaningful Paint measures when the primary content of a page is visible. [Learn more](#)

2.9 s

Speed Index

Speed Index shows how quickly the contents of a page are visibly populated. [Learn more](#)

10.3 s

First CPU Idle

First CPU Idle marks the first time at which the page's main thread is quiet enough to handle input. [Learn more](#)

7.4 s

Time to Interactive

Time to interactive is the amount of time it takes for the page to become fully interactive. [Learn more](#)

8.2 s

Max Potential First Input Delay

The maximum potential First Input Delay that your users could experience is the duration, in milliseconds, of the longest task.

[Learn more](#)

260 ms

Audit Data

Keep request counts low and transfer sizes small

To set budgets for the quantity and size of page resources, add a budget.json file. [Learn More](#)

69 requests • 717 KiB

Eliminate render-blocking resources

Resources are blocking the first paint of your page. Consider delivering critical JS/CSS inline and deferring all non-critical JS/styles. [Learn More](#)

Potential savings of 150 ms

Efficiently encode images

Optimized images load faster and consume less cellular data. [Learn More](#)

Enable text compression

Text-based resources should be served with compression (gzip, deflate or brotli) to minimize total network bytes. [Learn More](#)

Serve static assets with an efficient cache policy

A long cache lifetime can speed up repeat visits to your page. [Learn More](#)

44 resources found

Reduce the impact of third-party code

Third-party code can significantly impact load performance. Limit the number of redundant third-party providers and try to load third-party code after your page has primarily finished loading. [Learn More](#)

Third-party code blocked the main thread for 430 ms

Network Round Trip Times

Network round trip times (RTT) have a large impact on performance. If the RTT to an origin is high, it's an indication that servers closer to the user could improve performance. [Learn More](#)

0 ms

Estimated Input Latency

Estimated Input Latency is an estimate of how long your app takes to respond to user input, in milliseconds, during the busiest 5s window of page load. If your latency is higher than 50 ms, users may perceive your app as laggy. [Learn More](#)

60 ms

First Contentful Paint (3G)

First Contentful Paint 3G marks the time at which the first text or image is painted while on a 3G network. [Learn More](#)

5857 ms

Total Blocking Time

Sum of all time periods between FCP and Time to Interactive, when task length exceeded 50ms, expressed in milliseconds.

610 ms

Reduce JavaScript execution time

Consider reducing the time spent parsing, compiling, and executing JS. You may find delivering smaller JS payloads helps with this. [Learn More](#)

2.4 s

Defer offscreen images

Consider lazy-loading offscreen and hidden images after all critical resources have finished loading to lower time to interactive. [Learn More](#)

Server Backend Latencies

Server latencies can impact web performance. If the server latency of an origin is high, it's an indication the server is overloaded or has poor backend performance. [Learn More](#)

0 ms

Properly size images

Serve images that are appropriately-sized to save cellular data and improve load time. [Learn More](#)

Remove unused CSS

Remove dead rules from stylesheets and defer the loading of CSS not used for above-the-fold content to reduce unnecessary bytes consumed by network activity. [Learn More](#)

Potential savings of 12 KiB

Avoids enormous network payloads

Large network payloads cost users real money and are highly correlated with long load times. [Learn More](#)

Total size was 717 KiB

Minimize main-thread work

Consider reducing the time spent parsing, compiling and executing JS. You may find delivering smaller JS payloads helps with this. [Learn More](#)

3.5 s

Serve images in next-gen formats

Image formats like JPEG 2000, JPEG XR, and WebP often provide better compression than PNG or JPEG, which means faster downloads and less data consumption. [Learn More](#)

Potential savings of 162 KiB

Avoid chaining critical requests

The Critical Request Chains below show you what resources are loaded with a high priority. Consider reducing the length of chains, reducing the download size of resources, or deferring the download of unnecessary resources to improve page load.

[Learn More](#)

6 chains found

Avoids enormous network payloads

A large DOM will increase memory usage, cause longer [Learn More](#)

347 elements

Avoid multiple page redirects

Redirects introduce additional delays before the page can be loaded. [Learn More](#)

Potential savings of 630 ms

Minify JavaScript

Minifying JavaScript files can reduce payload sizes and script parse time. [Learn More](#)

User Timing marks and measures

Consider instrumenting your app with the User Timing API to measure your app's real-world performance during key user experiences. [Learn More](#)

3 user timings

IP Information

ISP : AS32244 Liquid Web, L.L.C

Ip : 72.52.178.23

Country :  UNITED STATES

City : Lansing

Region : Michigan

Timezone : America/Detroit

Latitude : 42.7325

Longitude : -84.5555

Malware Scan Info

Google safe browser norton : Safe

Norton : untested

Search Engine Index Info

Google index : 4

Bing index : 0

Yahoo index : 0

Sites in Same IP
1. affiliate-kyouzai.com
2. wiseworldwifi.com
3. ordermade.online
4. kousin-udk.com
5. giga168.com
6. yoyakunavi.info
7. IP-Address-Lookup.com

Related Websites
1.

Social Network Information - partitiontak.com

Social Network Information	
Facebook share : 0	Pinterest Info : 0
Facebook comment : 0	Xing Info : 0
Facebook like : 0	Buffer Info : 0
Reddit Score : 0	Reddit Ups : 0
Reddit downs : 0	

Keyword & Meta Information - partitiontak.com

TITLE & METATAGS	
Title	
Blocked by robots.txt : No	Blocked by meta-robots : No
Links nofollowed by meta-robots : No	Total keywords : 2

Html headings

H1(1)

1. 404: Not Found

H2(0)

No h2 tag found

H3(0)

No h3 tag found

H4(0)

No h4 tag found

H5(0)

No h5 tag found

H6(0)

No h6 tag found

KEYWORD ANALYSIS

== Single word keywords ==

SINGLE KEYWORDS	OCCURRENCES	DENSITY	POSSIBLE SPAM
Found	1	50 %	No

== Two words keywords ==

2 WORD PHRASES	OCCURRENCES	DENSITY	POSSIBLE SPAM
404 Not	1	50 %	No

2 WORD PHRASES	OCCURRENCES	DENSITY	POSSIBLE SPAM
Not Found	1	50 %	No

== Three words keywords ==

3 WORD PHRASES	OCCURRENCES	DENSITY	POSSIBLE SPAM
404 Not Found	1	50 %	No
Not Found	1	50 %	No

== Four words keywords ==

4 WORD PHRASES	OCCURRENCES	DENSITY	POSSIBLE SPAM
404 Not Found	1	50 %	No
Not Found	1	50 %	No

Alexa Information - partitiontak.com

General information

Domain name : partitiontak.com

Global Rank : No data

Daily Time on Site : No data

Search Traffic : No data

Bounce Rate : No data

Total sites link in : 101

Top 5 similar sites by audience overlap

SI	Similar sites	Overlap score
No data found!		

Top 5 keywords by traffic

Keywords	Search Traffic	Share of voice
No data found!		

Top 4 keyword gaps

Keywords driving traffic to competitors, but not to this site

Avg. traffic to competitors

Search popularity

No data found!

Top 4 easy-to-rank keywords

Popular keywords within this site`s competitive power

Relevance to this site

Search popularity

No data found!

Top 4 buyer keywords

Keywords that show a high purchase intent

Avg. traffic to competitors

Organic competition

No data found!

Top 4 optimization opportunities

Very popular keywords already driving some traffic to this site

Search popularity

Organic share of voice

No data found!

Top 5 referral sites

Sites by how many other sites drive traffic to them

Referral sites

No data found!

Site flow

Visited just before & right after domain

Visited just before & right after domain percentage

No data found!

Top 5 audience overlap

Similar sites to this site

Site`s overlap score

Alexa rank

No data found!

Top 3 audience geography

Visitors by country

Visitors by country percentage

No data found!