

Contact: i@seoguide.co |

Website: <https://seoguide.co/>

Generated At: 2021-03-11 07:38:56

Domain Name - creativecircle.com

WhoIs Information

Registered : No

Domain age : 0 Years 0 Months 0 Days

Tech email :

Name servers :

Created at :

Changed at :

Expire at :

Registrant name :

Admin name :

Registrant country :

Admin country :

Registrant phone :

Admin phone :

Moz information

Subdomain normalized : 0.649823904

Subdomain raw : 0.06498238444

Url normalized : 4.400000095

Url raw : 0.4399999976

Http status code : 301

Domain authority : 48

Page authority : 44

External quality link : 518

Links : 15148

Link information

Backlink count : 518

Total link count : 15,148

Mozrank : 4.400000095

We make hiring exceptional talent simple

Hire talent Build a team Find a job



Mobile Friendly Check

Performance : 52.91

Emulated Form Factor **Mobile**

Locale **En-US**

Category **Performance**

Field Data

Over the last 30 days, the field data shows that this page has an **Moderate** speed compared to other pages in the Chrome User Experience Report. We are showing **The 75th percentile of FCP and The 95th percentile of FID**

First Contentful Paint (FCP)

2367 ms

Metric Category

AVERAGE

First Input Delay (FID)

12 ms

Metric Category

FAST

Overall Category

AVERAGE

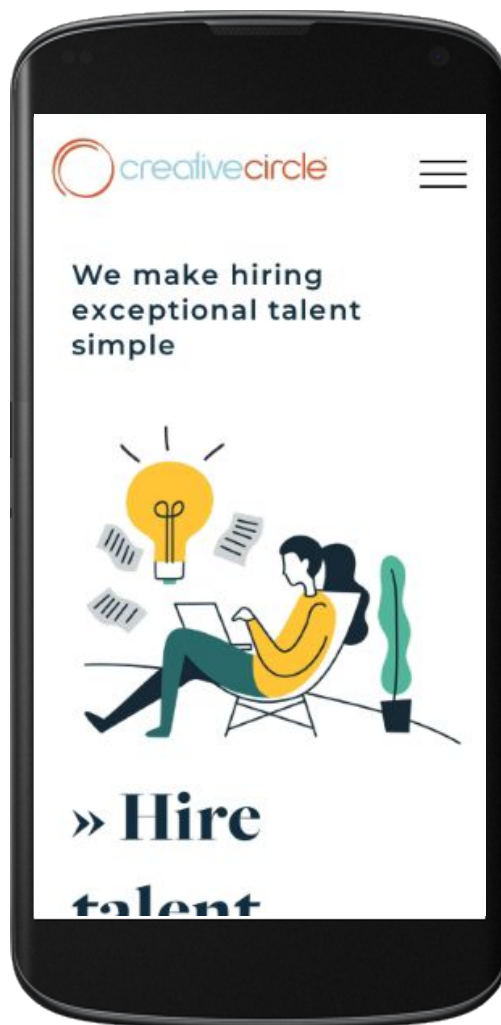

Origin Summary

All pages served from this origin have a **Slow** speed compared to other pages in the Chrome User Experience Report Over the last 30 days. To view suggestions tailored to each page, analyze individual page URLs.

First Contentful Paint (FCP)

2491 ms

Metric Category

AVERAGE

First Input Delay (FID)

12 ms

Metric Category

FAST

Overall Category

AVERAGE

Lab Data

First Contentful Paint

First Contentful Paint marks the time at which the first text or image is painted. [Learn more](#)

4.5 s

First Meaningful Paint

First Meaningful Paint measures when the primary content of a page is visible. [Learn more](#)

5.0 s

Speed Index

Speed Index shows how quickly the contents of a page are visibly populated. [Learn more](#)

5.6 s

First CPU Idle

First CPU Idle marks the first time at which the page's main thread is quiet enough to handle input. [Learn more](#)

5.0 s

Time to Interactive

Time to interactive is the amount of time it takes for the page to become fully interactive. [Learn more](#)

6.5 s

Max Potential First Input Delay

The maximum potential First Input Delay that your users could experience is the duration, in milliseconds, of the longest task. [Learn more](#)

240 ms

Audit Data

Keep request counts low and transfer sizes small

To set budgets for the quantity and size of page resources, add a budget.json file. [Learn More](#)

38 requests • 1,185 KiB

Eliminate render-blocking resources

Resources are blocking the first paint of your page. Consider delivering critical JS/CSS inline and deferring all non-critical JS/styles. [Learn More](#)

Potential savings of 2,030 ms

Efficiently encode images

Optimized images load faster and consume less cellular data. [Learn More](#)

Enable text compression

Text-based resources should be served with compression (gzip, deflate or brotli) to minimize total network bytes. [Learn More](#)

Serve static assets with an efficient cache policy

A long cache lifetime can speed up repeat visits to your page. [Learn More](#)

6 resources found

Minimize third-party usage

Third-party code can significantly impact load performance. Limit the number of redundant third-party providers and try to load third-party code after your page has primarily finished loading. [Learn More](#)

Third-party code blocked the main thread for 140 ms

Network Round Trip Times

Network round trip times (RTT) have a large impact on performance. If the RTT to an origin is high, it's an indication that servers closer to the user could improve performance. [Learn More](#)

0 ms

Estimated Input Latency

Estimated Input Latency is an estimate of how long your app takes to respond to user input, in milliseconds, during the busiest 5s window of page load. If your latency is higher than 50 ms, users may perceive your app as laggy. [Learn More](#)

10 ms

First Contentful Paint (3G)

First Contentful Paint 3G marks the time at which the first text or image is painted while on a 3G network. [Learn More](#)

9150 ms

Total Blocking Time

Sum of all time periods between FCP and Time to Interactive, when task length exceeded 50ms, expressed in milliseconds.

100 ms

JavaScript execution time

Consider reducing the time spent parsing, compiling, and executing JS. You may find delivering smaller JS payloads helps with this. [Learn More](#)

0.7 s

Defer offscreen images

Consider lazy-loading offscreen and hidden images after all critical resources have finished loading to lower time to interactive. [Learn More](#)

Server Backend Latencies

Server latencies can impact web performance. If the server latency of an origin is high, it's an indication the server is overloaded or has poor backend performance. [Learn More](#)

0 ms

Properly size images

Serve images that are appropriately-sized to save cellular data and improve load time. [Learn More](#)

Remove unused CSS

Remove dead rules from stylesheets and defer the loading of CSS not used for above-the-fold content to reduce unnecessary bytes consumed by network activity. [Learn More](#)

Potential savings of 105 KiB

Avoids enormous network payloads

Large network payloads cost users real money and are highly correlated with long load times. [Learn More](#)

Total size was 1,185 KiB

Minimize main-thread work

Consider reducing the time spent parsing, compiling and executing JS. You may find delivering smaller JS payloads helps with this. [Learn More](#)

2.3 s

Serve images in next-gen formats

Image formats like JPEG 2000, JPEG XR, and WebP often provide better compression than PNG or JPEG, which means faster downloads and less data consumption. [Learn More](#)

Potential savings of 444 KiB

Avoid chaining critical requests

The Critical Request Chains below show you what resources are loaded with a high priority. Consider reducing the length of chains, reducing the download size of resources, or deferring the download of unnecessary resources to improve page load.

[Learn More](#)

16 chains found

Avoids enormous network payloads

A large DOM will increase memory usage, cause longer [Learn More](#)

313 elements

Avoid multiple page redirects

Redirects introduce additional delays before the page can be loaded. [Learn More](#)

Potential savings of 630 ms

Minify JavaScript

Minifying JavaScript files can reduce payload sizes and script parse time. [Learn More](#)

User Timing marks and measures

Consider instrumenting your app with the User Timing API to measure your app's real-world performance during key user experiences. [Learn More](#)

IP Information

ISP : AS8075 Microsoft Corporation

Ip : 104.215.72.136

Country :  UNITED STATES

City : San Antonio

Region : Texas

Timezone : America/Chicago

Latitude : 29.4375

Longitude : -98.4616

Malware Scan Info

Google safe browser norton : Safe

Norton : untested

Search Engine Index Info

Google index : 2,380

Bing index : 0

Yahoo index : 14,300

Sites in Same IP

No data to show

Related Websites

1.

Social Network Information - creativecircle.com

Social Network Information

Facebook share : 0

Pinterest Info : 101

Facebook comment : 0

Xing Info : 0

Facebook like : 0

Buffer Info : 0

Reddit Score : 0

Reddit Ups : 0

Reddit downs : 0

Keyword & Meta Information - creativecircle.com

TITLE & METATAGS

Title

Home | Creative Circle

Viewport

width=device-width, initial-scale=1, shrink-to-fit=no

Msapplication-config

https://www.creativecircle.com/wp-content/themes/creativecircle/assets/ico/browserconfig.xml

Theme-color

#ffffff

Description

Remote Hiring Made Simple. For two decades, our local teams have connected marketing and creative professionals with companies all over the U.S and Canada.

Robots

max-snippet:-1, max-image-preview:large, max-video-preview:-1

Twitter:card

summary

Twitter:description

Remote Hiring Made Simple. For two decades, our local teams have connected marketing and creative professionals with companies all over the U.S and Canada.

Twitter:title

Home | Creative Circle

Twitter:site

@Creative_Circle

Twitter:image

<https://www.creativecircle.com/wp-content/uploads/2020/04/working-remote.png>

Twitter:creator

@Creative_Circle

Generator

Powered by WPBakery Page Builder - drag and drop page builder for WordPress.

Blocked by robots.txt : No

Blocked by meta-robots : No

Links nofollowed by meta-robots : No

Total keywords : 385

Html headings

H1(1)

1. Hire talent Build a team Find a jobFind a job

H2(5)

1. About Us
2. Our Blog
3. Salary Guide
4. We love our clients and the feeling is mutual!

5. Find us in your city*

H3(0)

No h3 tag found

H4(0)

No h4 tag found

H5(0)

No h5 tag found

H6(0)

No h6 tag found

KEYWORD ANALYSIS

== Single word keywords ==

SINGLE KEYWORDS	OCCURRENCES	DENSITY	POSSIBLE SPAM
talent	5	1.299 %	No
status	4	1.039 %	No
clients	3	0.779 %	No
Contact	3	0.779 %	No
Creative	3	0.779 %	No
candidates	3	0.779 %	No
hiring	3	0.779 %	No
make	3	0.779 %	No
Circle	3	0.779 %	No
team	2	0.519 %	No
law	2	0.519 %	No
protected	2	0.519 %	No
guidance	2	0.519 %	No

SINGLE KEYWORDS	OCCURRENCES	DENSITY	POSSIBLE SPAM
qualified	2	0.519 %	No
applicants	2	0.519 %	No
awards	2	0.519 %	No
Find	2	0.519 %	No
client	2	0.519 %	No
Blog	2	0.519 %	No
exceptional	2	0.519 %	No

== Two words keywords ==

2 WORD PHRASES	OCCURRENCES	DENSITY	POSSIBLE SPAM
we do	3	0.779 %	No
Creative Circle	3	0.779 %	No
our candidates	2	0.519 %	No
exceptional talent	2	0.519 %	No
hiring exceptional	2	0.519 %	No
make hiring	2	0.519 %	No
We make	2	0.519 %	No
About Us	2	0.519 %	No
what we	2	0.519 %	No
Contact Us	2	0.519 %	No
qualified applicants	2	0.519 %	No
of our	2	0.519 %	No
our clients	2	0.519 %	No
clients and	2	0.519 %	No
talent simple	2	0.519 %	No
Terms of	1	0.26 %	No
Policy Terms	1	0.26 %	No
Privacy Policy	1	0.26 %	No
of Use	1	0.26 %	No
Use Available	1	0.26 %	No

== Three words keywords ==

3 WORD PHRASES	OCCURRENCES	DENSITY	POSSIBLE SPAM
exceptional talent simple	2	0.519 %	No
what we do	2	0.519 %	No
hiring exceptional talent	2	0.519 %	No
make hiring exceptional	2	0.519 %	No
We make hiring	2	0.519 %	No
Skip to main	1	0.26 %	No
Us Privacy Policy	1	0.26 %	No
Available Jobs Timecard	1	0.26 %	No
Use Available Jobs	1	0.26 %	No
of Use Available	1	0.26 %	No
Terms of Use	1	0.26 %	No
Policy Terms of	1	0.26 %	No
Privacy Policy Terms	1	0.26 %	No
Contact Us Privacy	1	0.26 %	No
Timecard Creative Circle	1	0.26 %	No
Us Contact Us	1	0.26 %	No
About Us Contact	1	0.26 %	No
LLC About Us	1	0.26 %	No
Circle LLC About	1	0.26 %	No
Creative Circle LLC	1	0.26 %	No

== Four words keywords ==

4 WORD PHRASES	OCCURRENCES	DENSITY	POSSIBLE SPAM
make hiring exceptional talent	2	0.519 %	No
hiring exceptional talent simple	2	0.519 %	No
We make hiring exceptional	2	0.519 %	No
Skip to main content	1	0.26 %	No
About Us Contact Us	1	0.26 %	No
of Use Available Jobs	1	0.26 %	No
Terms of Use Available	1	0.26 %	No
Policy Terms of Use	1	0.26 %	No
Privacy Policy Terms of	1	0.26 %	No
Us Privacy Policy Terms	1	0.26 %	No

4 WORD PHRASES	OCCURRENCES	DENSITY	POSSIBLE SPAM
Contact Us Privacy Policy	1	0.26 %	No
Us Contact Us Privacy	1	0.26 %	No
LLC About Us Contact	1	0.26 %	No
Available Jobs Timecard Creative	1	0.26 %	No
Circle LLC About Us	1	0.26 %	No
Creative Circle LLC About	1	0.26 %	No
20182021 Creative Circle LLC	1	0.26 %	No
Copyright 20182021 Creative Circle	1	0.26 %	No
talent Copyright 20182021 Creative	1	0.26 %	No
remote talent Copyright 20182021	1	0.26 %	No

Alexa Information - creativecircle.com

General information

Domain name : creativecircle.com

Global Rank : #47,971

Daily Time on Site : 3:23

Search Traffic : 30.1%

Bounce Rate : 43.5%

Total sites link in : 138

Top 5 similar sites by audience overlap

SI	Similar sites	Overlap score
1	aquent.com	12.7
2	thebossgroup.com	11.5
3	artisancreative.com	8.7
4	jobdiva.com	7.8
5	onwardsearch.com	7.3

Top 5 keywords by traffic

Keywords	Search Traffic	Share of voice
No data found!		

Top 4 keyword gaps

Keywords driving traffic to competitors, but not to this site	Avg. traffic to competitors	Search popularity
marketing recruiting agencies	21	14
staffing agency	20	40
marketing staffing agency	20	13
digital marketing recruiters	17	14

Top 4 easy-to-rank keywords

Popular keywords within this site`s competitive power	Relevance to this site	Search popularity
marketing staffing	50	4
marketing recruiting agencies	51	14
marketing staffing agency	51	13
marketing staffing agencies	47	4

Top 4 buyer keywords

Keywords that show a high purchase intent	Avg. traffic to competitors	Organic competition
creative staffing agencies	50	50
creative recruiting agencies	45	35
creative temp agency	43	47
creative staffing agency	42	47

Top 4 optimization opportunities

Very popular keywords already driving some traffic to this site	Search popularity	Organic share of voice
circle careers	17	4.52%
benefits in a card	20	2.83%
work personality	10	4.67%
creative inspiration	21	1.89%

Top 5 referral sites

Sites by how many other sites drive traffic to them	Referral sites
aquent.com	12.7
onwardsearch.com	11.5
creativecircle.com	8.7
artisancreative.com	7.8
thebossgroup.com	7.3

Site flow

Visited just before & right after domain	Visited just before & right after domain percentage
googlecom	38.6%
linkedincom	17.7%
indeedcom	3.76%
youtubecom	1.67%
talentcom	1.25%
googlecom	34.5%
linkedincom	16.3%
indeedcom	3.36%
facebookcom	2.01%
youtubecom	1.57%

Top 5 audience overlap

Similar sites to this site	Site's overlap score	Alexa rank
No data found!		

Top 3 audience geography

Visitors by country	Visitors by country percentage
🇺🇸 United States	83.3%
🇮🇳 India	10.1%
🇨🇦 Canada	3.2%